TAXING UNIT: 333

PART OF THE NW 1/4, OF SECTION 5, T.6N., R.1W., S.L.B. & M.

BEN LOMOND ESTATES NO. 2 IN NORTH OGDEN CITY

SCALE 1" = 60'

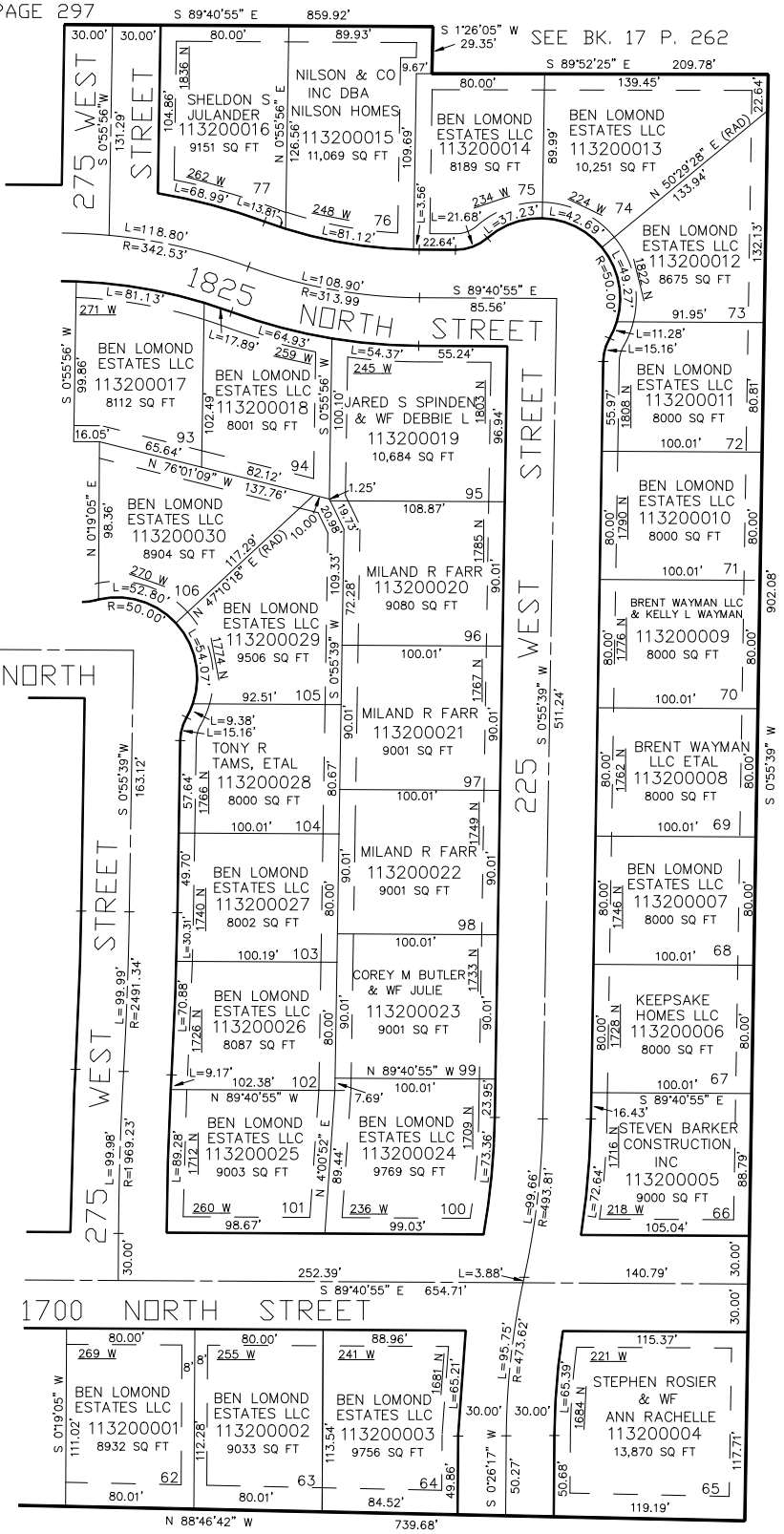

10' UTILITY & DRAINAGE EASEMENTS EACH SIDE OF PROPERTY LINES AS INDICATED BY DASHED LINES EXCEPT AS OTHERWISE SHOWN.

FOR COMPLETE ENG DATA SEE ORIGINAL DEDICATION PLAT IN BOOK 54 PAGE 53 OF RECORDS.

KST 10-01